



## June 2025 Labor Market Review

Reported by: Jillian Gregory

Regional Workforce Analyst

[Email Jillian](#)

[jgregory@dwd.in.gov](mailto:jgregory@dwd.in.gov)

## Economic Growth Region 10

Statistical Data Report for June 2025, Released August 2025

### State Employment and Unemployment

Unemployment rates were lower in June in 2 states, higher in 1 state, and stable in 47 states and the District of Columbia, the U.S. Bureau of Labor Statistics reported. Nineteen states and the district had jobless rate increases from a year earlier, 4 states had decreases, and 27 states had little change. The national unemployment rate, 4.1 percent, changed little over the month and was the same as in June 2024.

In June 2025, nonfarm payroll employment increased in 1 state and was essentially unchanged in 49 states and the District of Columbia. Over the year, nonfarm payroll employment increased in 15 states and was essentially unchanged in 35 states and the district.

South Dakota had the lowest jobless rate in June, 1.8 percent. The District of Columbia had the highest unemployment rate, 5.9 percent. The next highest rates were in California and Nevada, 5.4 percent each. In total, 18 states had unemployment rates lower than the U.S. figure of 4.1 percent, 6 states and the district had higher rates, and 26 states had rates that were not appreciably different from that of the nation.

In June, two states had unemployment rate decreases: Illinois (-0.2 percentage point) and Maine (-0.1 point). Virginia had the only rate increase (+0.1 percentage point). The remaining 47 states and the District of Columbia had jobless rates that were not notably different from those of a month earlier, though some had changes that were at least as large numerically as the significant changes.

In June 2025, nonfarm payroll employment increased in 1 state, Alaska (+3,100, or +0.9 percent), and was essentially unchanged in 49 states and the District of Columbia.

Over the year, nonfarm payroll employment increased in 15 states and was essentially unchanged in 35 states and the District of Columbia. The largest job gains occurred in Texas (+198,300), Florida (+142,300), and New York (+100,100). The largest percentage increase occurred in South Carolina (+2.9 percent), Idaho (+2.5 percent), and Hawaii (+2.3 percent).

| June 2025 Labor Force Estimates (not seasonally adjusted) |             |             |            |        |        |        |
|---|-------------|-------------|------------|--------|--------|--------|
| Area  | Labor Force | Employed    | Unemployed | Jun-25 | May-25 | Jun-24 |
| U.S.  | 171,343,000 | 163,883,000 | 7,460,000  | 4.4%   | 4.0%   | 4.3%   |
| IN  | 3,540,325   | 3,408,667   | 131,658    | 3.7%   | 3.4%   | 4.4%   |
| EGR 10  | 164,731     | 159,114     | 5,617      | 3.4%   | 3.2%   | 4.1%   |
| Clark Co.   | 70,338      | 68,022      | 2,316      | 3.3%   | 3.1%   | 4.0%   |
| Crawford Co.  | 4,643       | 4,450       | 193        | 4.2%   | 3.9%   | 5.0%   |
| Floyd Co.   | 43,804      | 42,337      | 1,467      | 3.3%   | 3.2%   | 4.1%   |
| Harrison Co.  | 20,614      | 19,943      | 671        | 3.3%   | 3.1%   | 4.1%   |
| Scott Co.   | 10,649      | 10,178      | 471        | 4.4%   | 4.1%   | 4.9%   |
| Washington Co.  | 14,683      | 14,184      | 499        | 3.4%   | 3.1%   | 4.0%   |
| Corydon   | 1,614       | 1,560       | 54         | 3.3%   | 2.9%   | 4.6%   |
| Jeffersonville  | 28,665      | 27,672      | 993        | 3.5%   | 3.3%   | 4.1%   |
| New Albany  | 19,431      | 18,694      | 737        | 3.8%   | 3.6%   | 4.3%   |
| Salem   | 3,371       | 3,255       | 116        | 3.4%   | 3.3%   | 4.3%   |
| Scottsburg  | 2,771       | 2,628       | 143        | 5.2%   | 4.7%   | 5.7%   |

Source: Indiana Department of Workforce Development, Research & Analysis, Local Area Unemployment Statistics | Unemployment Statistics Released: 07/25 | Notes: The data displayed are presented as estimates only. The most recent month's data are always preliminary and are revised when the next month's data are released.

Franklin Co. has been moved into the Cincinnati OH MSA employment



### Economic Growth Region (EGR) 10

Clark, Crawford, Floyd, Harrison, Scott, and Washington Counties

### Unemployment Rates by State (seasonally adjusted): June 2025

U.S. - 4.1%

Illinois - 4.6%

Indiana - 3.6%

Kentucky - 4.9%

Michigan - 5.3%

Ohio - 4.9%

Source: U.S. Department of Labor, Bureau of Labor Statistics

### Unemployment Rank by County (of 92 counties): June 2025

#7 - Scott (4.4%)

#10 - Crawford (4.2%)

#62 - Washington (3.4%)

#63 - Clark (3.3%)

#65 - Floyd (3.3%)

#66 - Harrison (3.3%)

Source: Indiana Department of Workforce Development, Research and Development, Local Area Unemployment Statistics

| Consumer Price Index (CPI-U Change), Unadjusted Percent Change to June 2025 from |           |        |                 |        |
|--|-----------|--------|-----------------|--------|
| CPI Item   | Jun-24    | May-25 | Jun-24          | May-25 |
|  | U.S. City |        | Midwest Region* |        |
| All Items  | 2.7%      | 0.3%   | 3.0%            | 0.7%   |
| Food & Beverages   | 2.9%      | 0.3%   | 3.0%            | 0.6%   |
| Housing  | 4.0%      | 0.5%   | 5.0%            | 1.1%   |
| Apparel  | -0.5%     | -0.3%  | 0.9%            | -0.2%  |
| Transportation   | -0.1%     | 0.2%   | -0.6%           | 0.4%   |
| Medical Care   | 2.8%      | 0.5%   | 2.9%            | 1.1%   |
| Recreation   | 2.1%      | 0.2%   | 2.9%            | 0.0%   |
| Education & Communication  | 0.5%      | 0.1%   | 0.5%            | 0.3%   |
| Other Goods & Services   | 3.7%      | 0.4%   | 3.8%            | 0.9%   |

\*Midwest region = Midwest Urban Average. Midwest Region includes Illinois, Indiana, Iowa, Kansas, Michigan, Minnesota, Missouri, Nebraska, North Dakota, Ohio, South Dakota and Wisconsin | Source: U.S. Bureau of Labor Statistics

### Percentage of Unemployment Claims for Top 5 Region 10 Industries June 2025

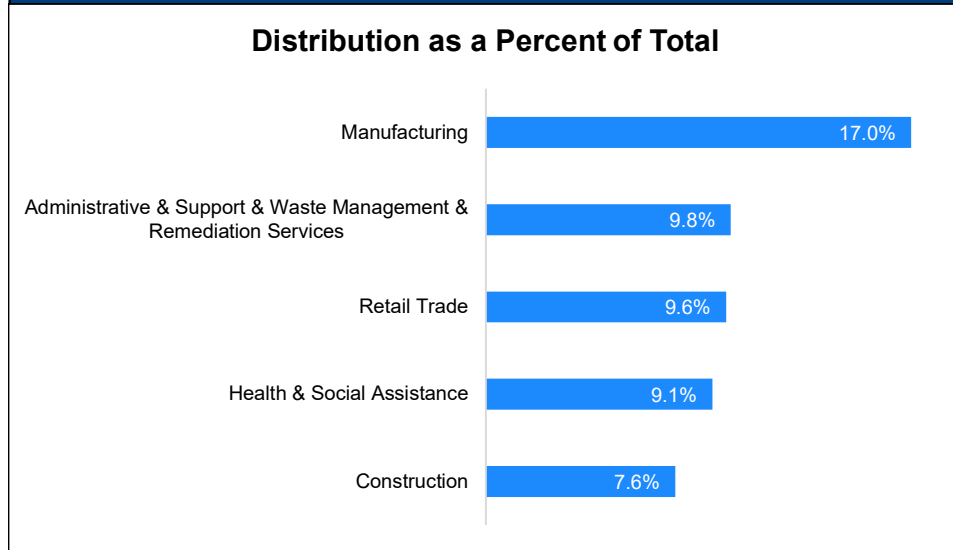

Source: Indiana Department of Workforce Development, Research and Analysis

## WARN Notices

| WARN Notices for Region 10 for June 2025 |      |        |                       |             |
|--|------|--------|-----------------------|-------------|
| Company                                  | City | County | # of workers affected | Notice Date |
|  |      |        |                       |             |
|  |      |        |                       |             |
|  |      |        |                       |             |

**There are no WARN Notices for June 2025 for EGR 10.**

Source: Indiana Department of Workforce Development, WARN Notices | For information on WARN Act requirements, you may go to the U.S. Department of Labor Employment Training Administration Fact Sheet:

<https://www.doleta.gov/programs/factsht/warn.htm>

## Unemployment Claims: June 2025

### Region 10

#### Initial Claims

06/07/25 - 53(D)

06/14/25 - 59(D)

06/21/25 - 37(D)

06/28/25 - 51(D)

#### Continued Claims

06/07/25 - 571

06/14/25 - 563

06/21/25 - 553

06/28/25 - 533

#### Total Claims

06/07/25 - 624

06/14/25 - 622

06/21/25 - 590

06/28/25 - 584

### State of Indiana

#### Initial Claims

06/07/25 - 3,454

06/14/25 - 2,707

06/21/25 - 2,436

06/28/25 - 2,502

#### Continued Claims

06/07/25 - 20,541

06/14/25 - 20,394

06/21/25 - 20,787

06/28/25 - 20,545

#### Total Claims

06/07/25 - 23,995

06/14/25 - 23,101

06/21/25 - 23,223

06/28/25 - 23,047

(D) indicates item is affected by non-disclosure issues relating to industry or ownership status |

\*Numbers subject to weekly revision | Source: Indiana Department of Workforce Analysis

| Frequently Listed Jobs                             |   |
|--|---|
| Top 20 job listings in Region 10 in the past month |   |
| Rank   | Occupations   |
| 1  | Social and Human Service Assistants   |
| 2  | Janitors and Cleaners, Except Maids and Housekeeping Cleaners                   |
| 3  | Secretaries and Administrative Assistants, Except Legal, Medical, and Executive |
| 4  | Farmworkers and Laborers, Crop, Nursery, and Greenhouse                         |
| 5  | Tellers   |
| 6  | Chefs and Head Cooks  |
| 7  | Fast Food and Counter Workers   |
| 8  | Water and Wastewater Treatment Plant and System Operators                       |
| 9  | Billing and Posting Clerks  |
| 10   | Bookkeeping, Accounting, and Auditing Clerks                                    |
| 11   | Bus and Truck Mechanics and Diesel Engine Specialists                           |
| 12   | Community and Social Service Specialists, All Other                             |
| 13   | Customer Service Representatives  |
| 14   | Data Warehousing Specialists  |
| 15   | Electrical and Electronics Repairers, Commercial and Industrial Equipment       |
| 16   | Engineers, All Other  |
| 17   | Financial Managers  |
| 18   | First-Line Supervisors of Transportation Workers, All Other                     |
| 19   | Food Preparation Workers  |
| 20   | General and Operations Managers   |

| Applicant Pool  |                 |
|---|-----------------|
| Top 20 occupations desired by applicants on their resumes in the past 12 months |                 |
| Occupations   | # of applicants |
| Production Workers, All Other   | 216             |
| Customer Service Representatives  | 189             |
| Assemblers and Fabricators, All Other   | 166             |
| Helpers--Production Workers   | 153             |
| Heavy and Tractor-Trailer Truck Drivers   | 142             |
| Laborers and Freight, Stock, and Material Movers, Hand                          | 120             |
| Office Clerks, General  | 107             |
| Cashiers  | 105             |
| Managers, All Other   | 89              |
| Office and Administrative Support Workers, All Other                            | 70              |
| Welders, Cutters, Solderers, and Brazers  | 70              |
| Industrial Truck and Tractor Operators  | 68              |
| Construction Laborers   | 60              |
| Construction and Related Workers, All Other                                     | 56              |
| Retail Salespersons   | 55              |
| First-Line Supervisors of Production and Operating Workers                      | 53              |
| Packers and Packagers, Hand   | 53              |
| Receptionists and Information Clerks  | 53              |
| Shipping, Receiving, and Traffic Clerks   | 49              |
| Secretaries and Administrative Assistants, Except Legal, Medical, and Executive | 45              |

Source: Indiana Workforce Development, Indiana Career Connect. \* Due to an upgrade in the reporting system, there is a notable change in Job Postings recorded. The tool used to measure Job Postings was upgraded to prevent malicious or false postings. While customers adjust to the enhancements a drop in the record is to be expected

## BREAKDOWN

# June Indiana Labor Force

Released July 18, 2025

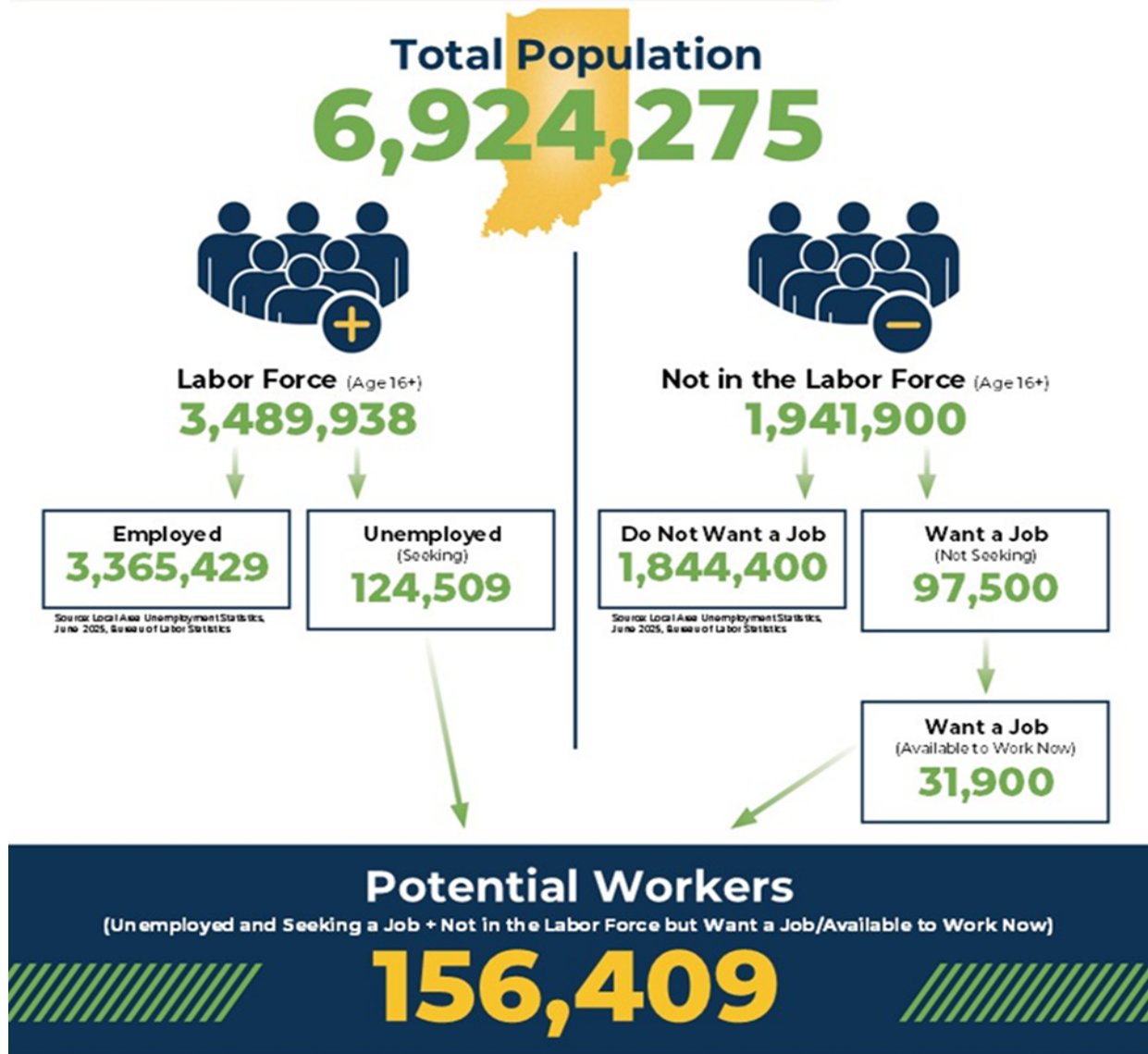

More about the US Bureau of Labor Statistics data sources used within:  
Local Area Unemployment Statistics (LAUS): Capture Indiana's labor force which includes those currently employed and those who are unemployed and actively seeking work.  
Current Population Survey (CPS): Captures individuals not participating in Indiana's Labor Force. This set includes non-participants that do not want a job (i.e. retirees and students) and those that want a job but are not actively seeking work.  
U.S. Census Bureau, Indiana Population 2024.

Resource Notes on Using Current Population Survey (CPS) Subnational Data and Differences Between CPS and LAUS Estimates



## SNAPSHOT

# June Indiana Employment

Released July 18, 2025



## Unemployment Rate

\*seasonally adjusted

Unemployment Rate

**3.6%**



May 2025 Indiana

**3.7%**



National Unemployment Rate



## LABOR FORCE PARTICIPATION RATE\*

16+: **63.7%**

25-44: **86.3%**

25-54: **85.6%**



National Labor Force



Open Job Postings

**86,381**

**Jobs**

As of June 30, 2025



Weekly UI Continued Claims

**20,694**



Filed Week Ending July 5, 2025

Source: Local Area Unemployment Statistics, Bureau of Labor Statistics, Indiana Career Connect

\* The percentage of Hoosiers 16 and older who are either working or actively looking for work. Those not in the labor force include primarily, students, retirees and other non-working populations, such as individuals unable to work due to a disability or illness, or adults responsible for their family's child care needs.

## County Unemployment Rates June 2025

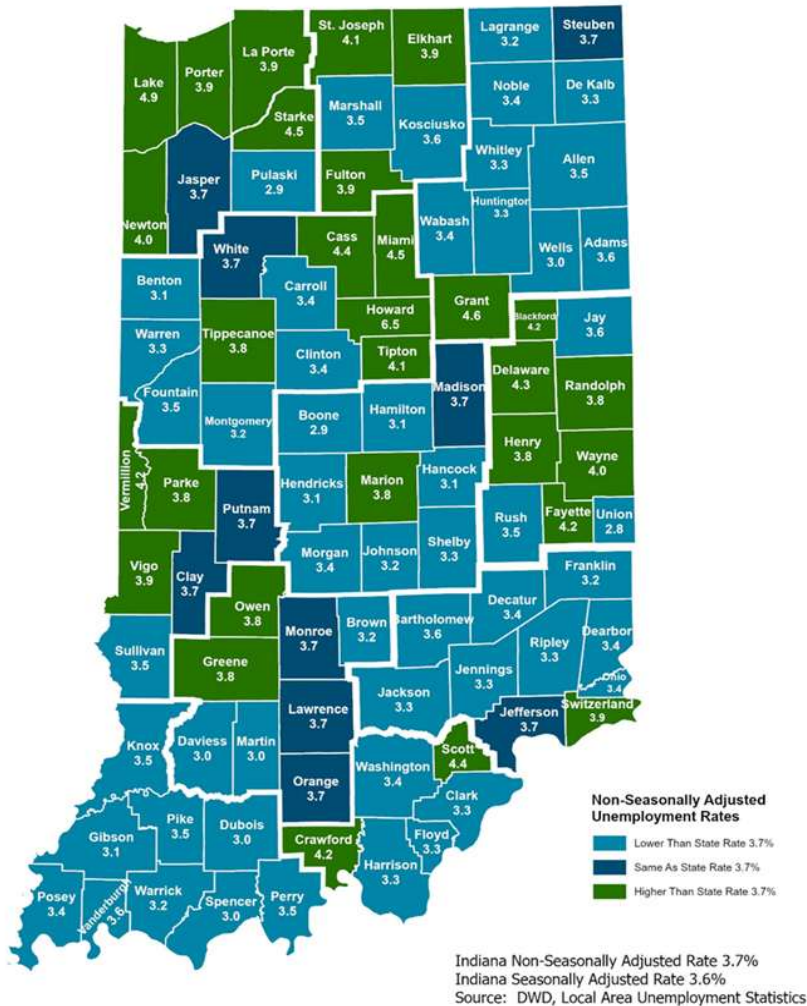

### Questions?

Please contact the DWD  
Research and Analysis  
Regional Labor Analyst  
listed below:

Jillian A. Gregory  
Regional Labor Analyst  
Research and Analysis

[Indiana Department of  
Workforce Development](https://www.in.gov/dwd/)  
[jgregory@dwd.in.gov](mailto:jgregory@dwd.in.gov)