UI Data Summary

The number of weeks that are used for the moving average and the week ending date can be changed in the highlighted cells below.

Week Ending: 3/29/08

Week Number: 13

	03/29/08	03/22/08			03/31/07		
	This Week	Last Week	Difference	% Diff.	Last Year	Difference	% Diff.
Initial Claims	11,101	6,888	4,213	61.2%	6,272	4,829	77.0%
Continued Claims	76,655	76,555	100	0.1%	64,567	12,088	18.7%
Total Claims	87,756	83,443	4,313	5.2%	70,839	16,917	23.9%
State Benefits	$20,239,378	$20,166,650	$72,728	0.4%	$16,873,914	$3,365,464	19.9%
Exhaustions	1,744	1,707	37	2.2%	1,846	-102	-5.5%

4 Week Moving Average

	This Year	Last Year	% Difference
Initial Claims	9,386	6,393	46.8%
Continued Claims	77,549	68,556	13.1%
Total Claims	86,935	74,949	16.0%
State Benefits	$20,560,029	$17,680,591	16.3%
Exhaustions	1,630	1,732	-5.9%

Choose values from the lists!

Week Ending Date

3/29/08

Number of Weeks in Moving Average

4

Initial Claims

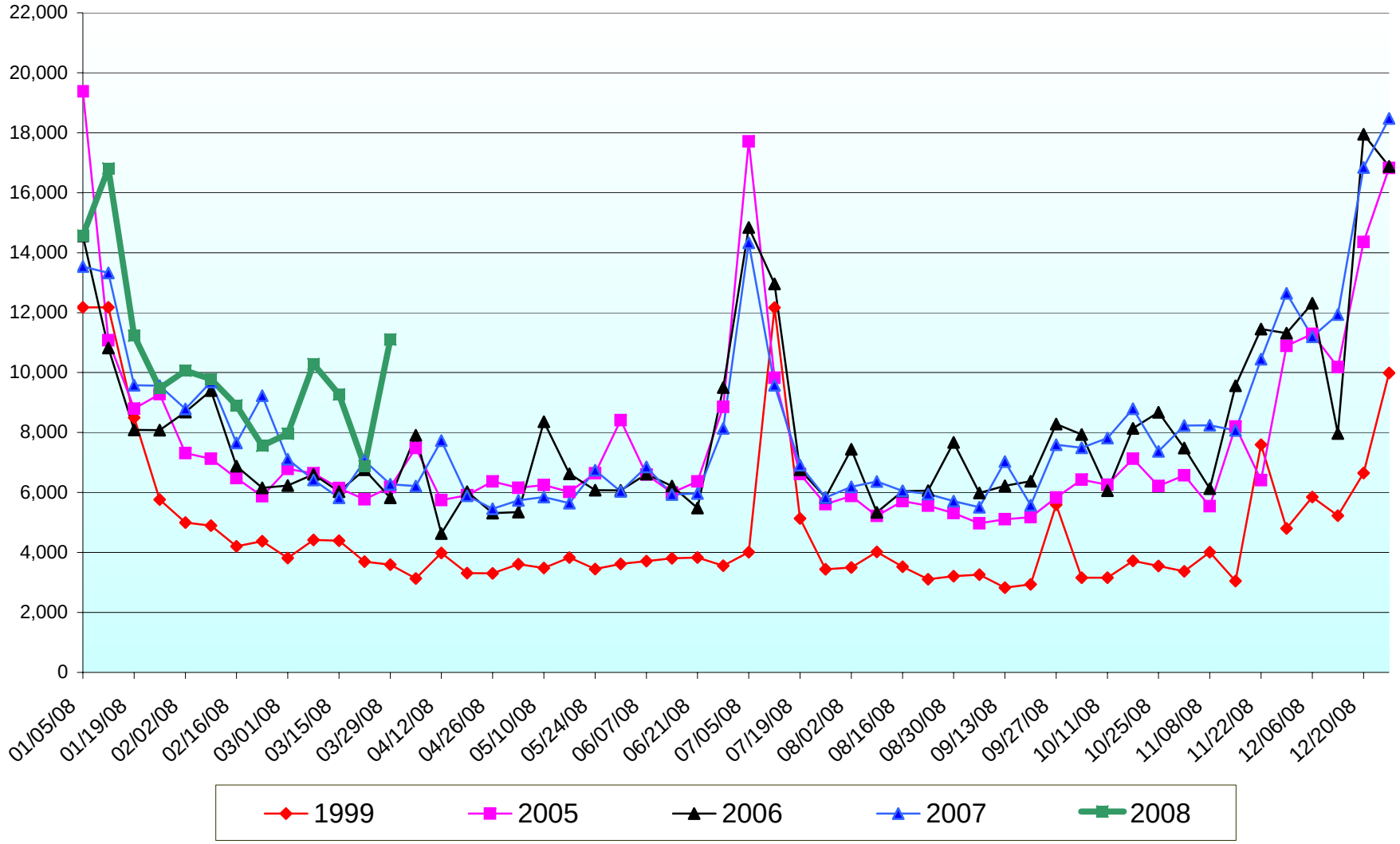

Continued Claims

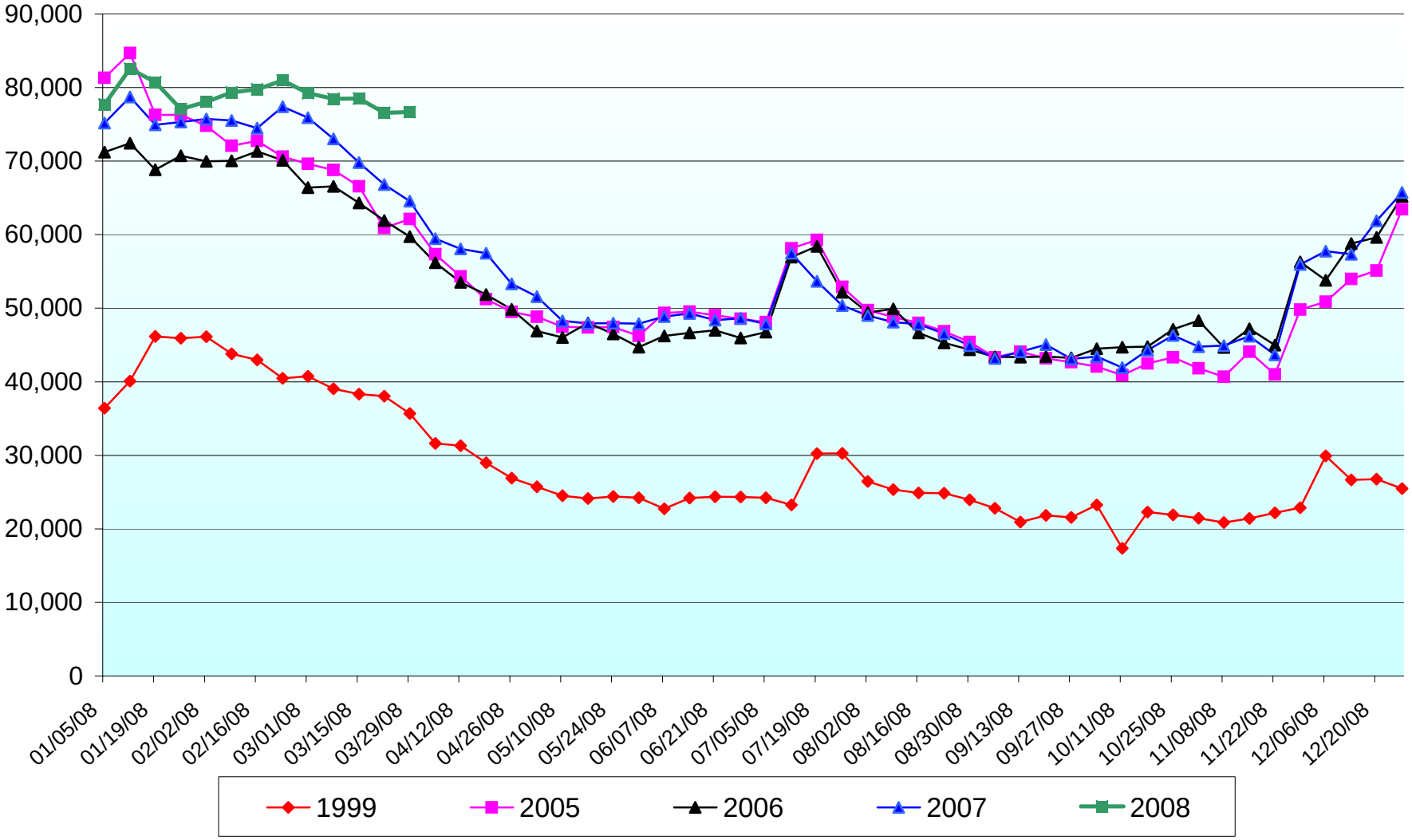

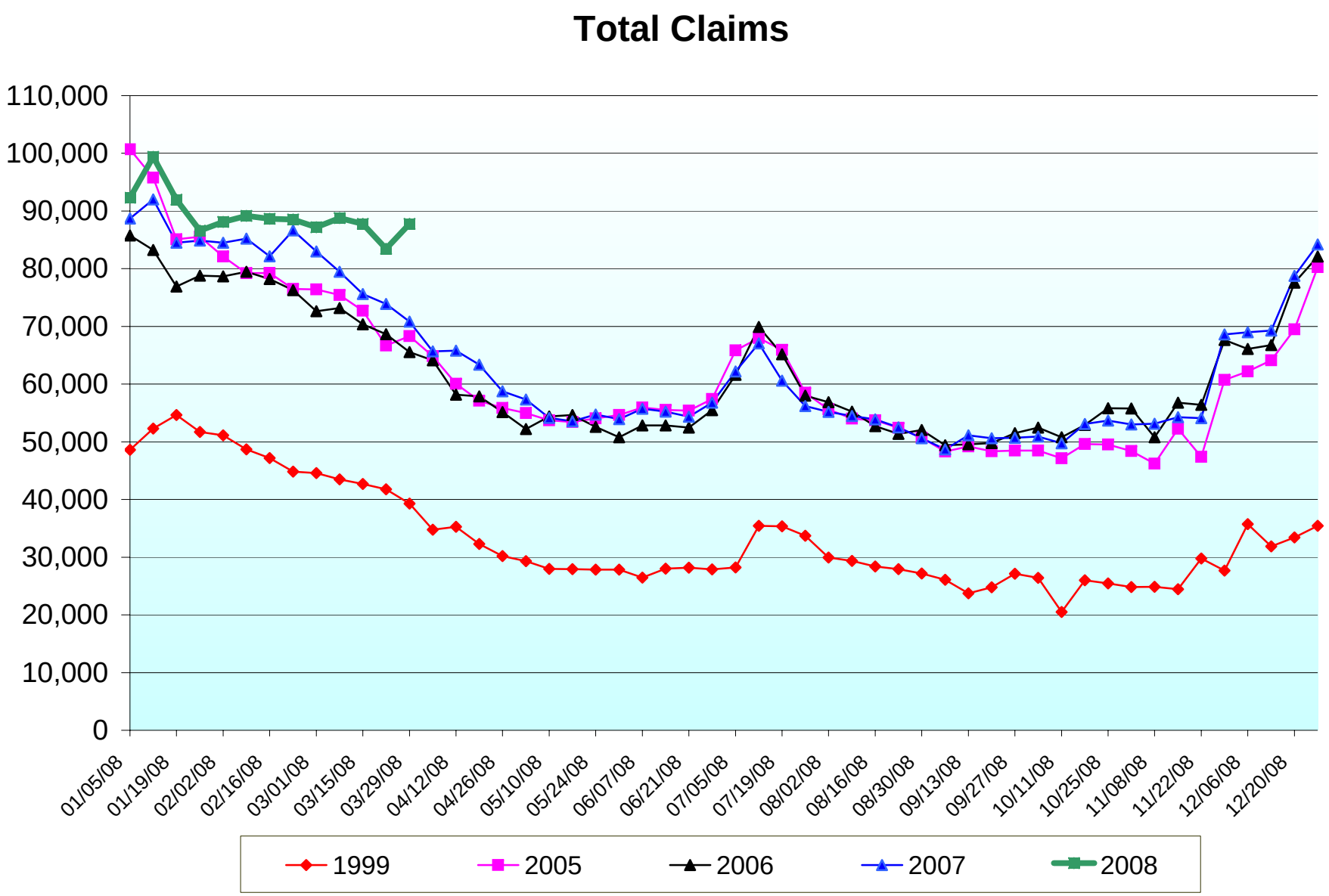
Total Claims
110,000
100,000
90,000
80,000
70,000
60,000
50,000
40,000
30,000
20,000
10,000
0
01/05/08
01/19/08
02/02/08
02/16/08
03/01/08
03/15/08
03/29/08
04/12/08
04/26/08
05/10/08
05/24/08
06/07/08
06/21/08
07/05/08
07/19/08
08/02/08
08/16/08
08/30/08
09/13/08
09/27/08
10/11/08
10/25/08
11/08/08
11/22/08
12/06/08
12/20/08
1999
2005
2006
2007
2008

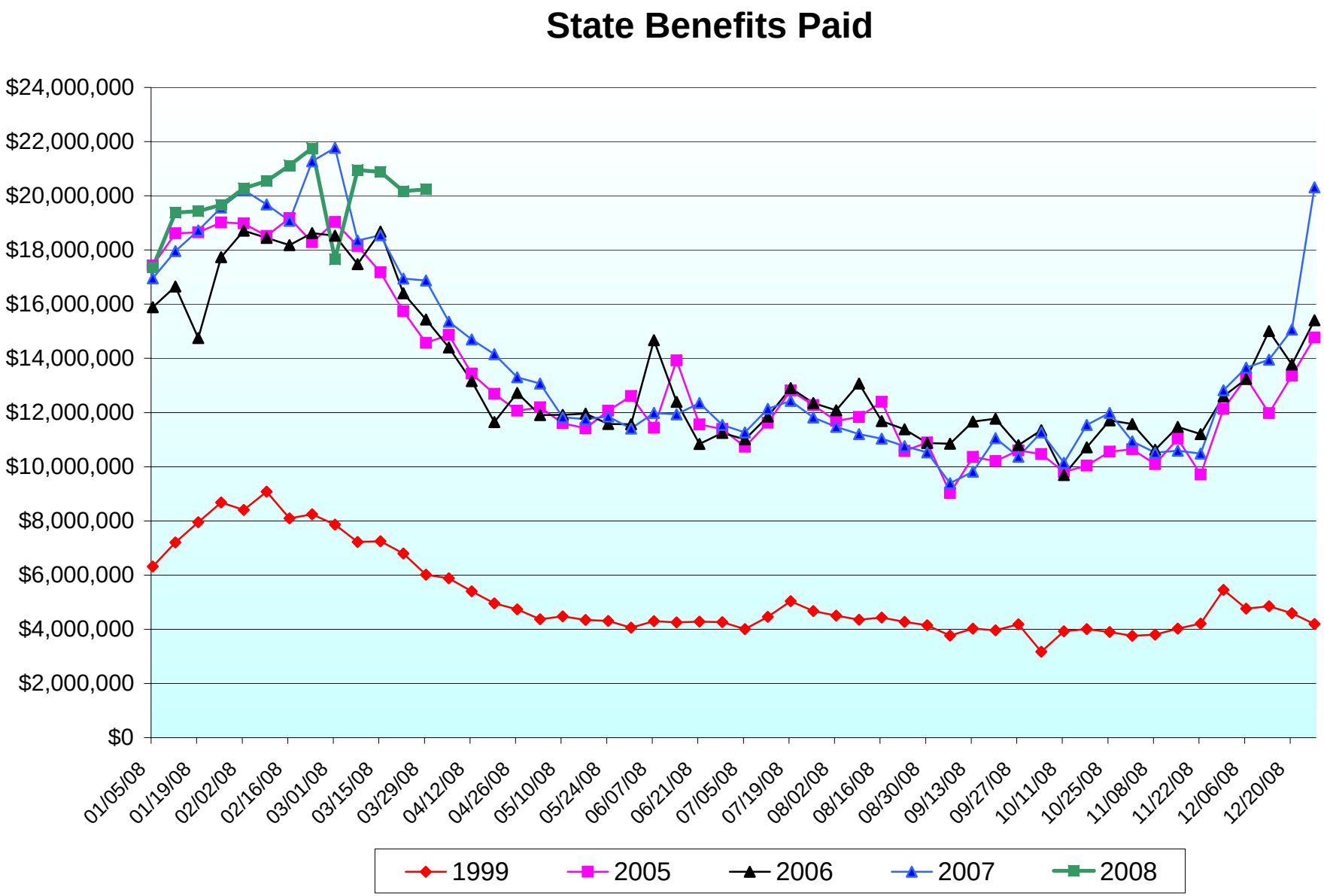
State Benefits Paid
$24,000,000
$22,000,000
$20,000,000
$18,000,000
$16,000,000
$14,000,000
$12,000,000
$10,000,000
$8,000,000
$6,000,000
$4,000,000
$2,000,000
$0
01/05/08
01/19/08
02/02/08
02/16/08
03/01/08
03/15/08
03/29/08
04/12/08
04/26/08
05/10/08
05/24/08
06/07/08
06/21/08
07/05/08
07/19/08
08/02/08
08/16/08
08/30/08
09/13/08
09/27/08
10/11/08
10/25/08
11/08/08
11/22/08
12/06/08
12/20/08
1999
2005
2006
2007
2008

Intrastate Exhaustions

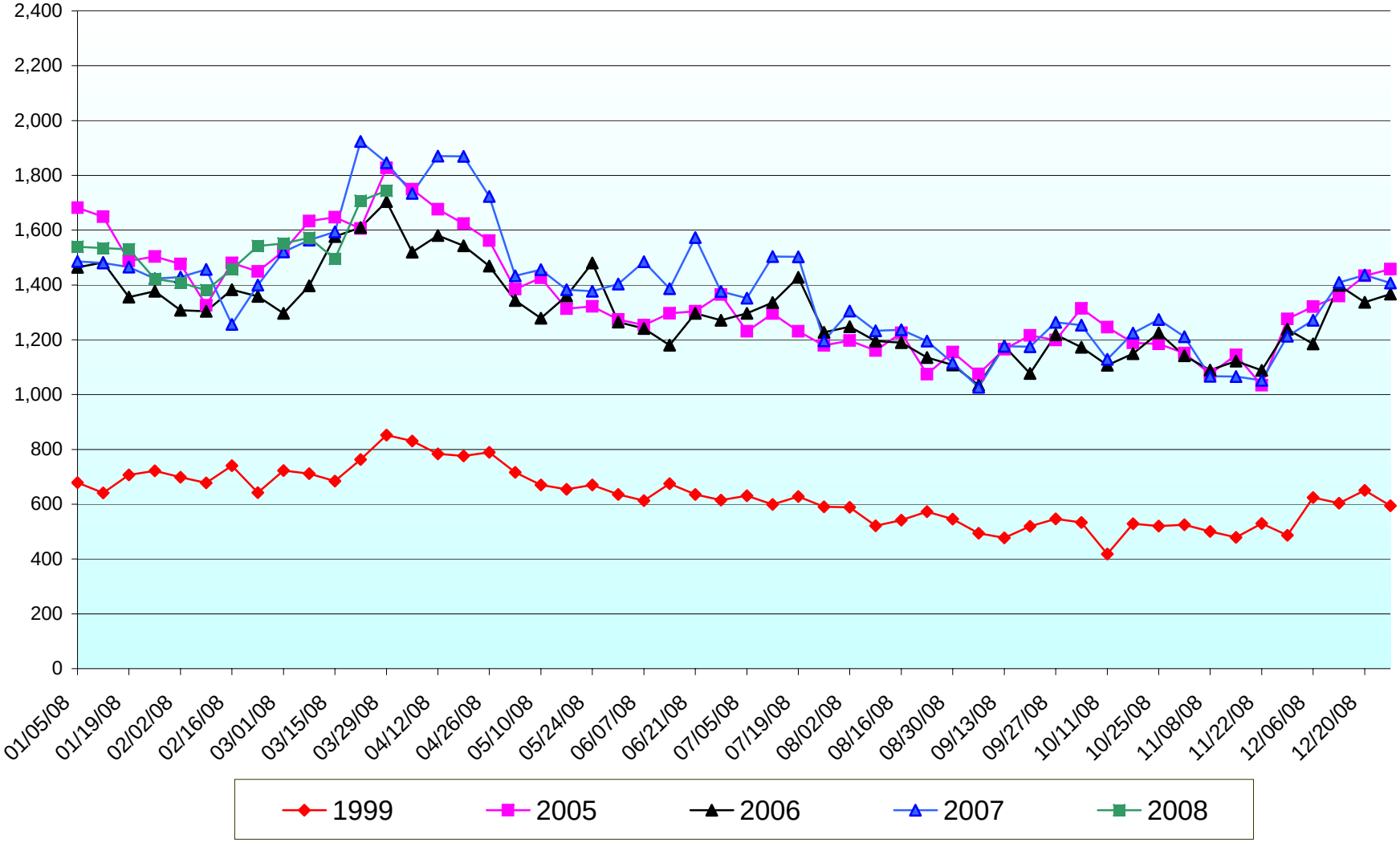

Average Weekly Hours in Manufacturing

Month	2001 (NAICS)	2002 (NAICS)	2003 (NAICS)	2004 (NAICS)	2005 (NAICS)	2006 (NAICS)	2007 NAICS	2007 from 2006	2007 from 2005
January	40.9	41.9	42.3	42.3	42.3	42.1	40.7	-1.4	-1.6
February	40.6	41.7	42.0	42.0	41.9	41.8	40.0	-1.8	-1.9
March	40.6	42.8	41.9	42.3	41.9	42.2	41.8	-0.4	-0.1
April	39.5	42.6	41.7	42.0	41.4	41.3	41.2	-0.1	-0.2
May	41.1	42.6	41.7	42.3	41.3	42.2	42.1	-0.1	0.8
June	41.1	42.5	41.7	42.3	41.5	41.8	42.0	0.2	0.5
July	40.5	41.5	40.9	41.0	41.2	41.4	41.2	-0.2	0.0
August	41.5	42.8	42.0	42.3	42.0	42.3	42.0	-0.3	0.0
September	41.5	43.0	42.9	41.7	42.3	41.2	41.3	0.1	-1.0
October	41.3	42.4	42.1	42.5	42.3	41.3	41.6	0.3	-0.7
November	41.5	42.5	42.4	42.1	42.0	40.9	42.2	1.3	0.2
December	42.2	43.0	42.9	42.6	42.3	41.6	42.6	1.0	0.3
Average	**41.0**	**42.4**	**42.0**	**42.1**	**41.9**	**41.7**	**41.6**	**-0.1**	**-0.3**

Indiana Production (Nonsupervisory) Workers Hours Worked in Manufacturing by NAICS Classification

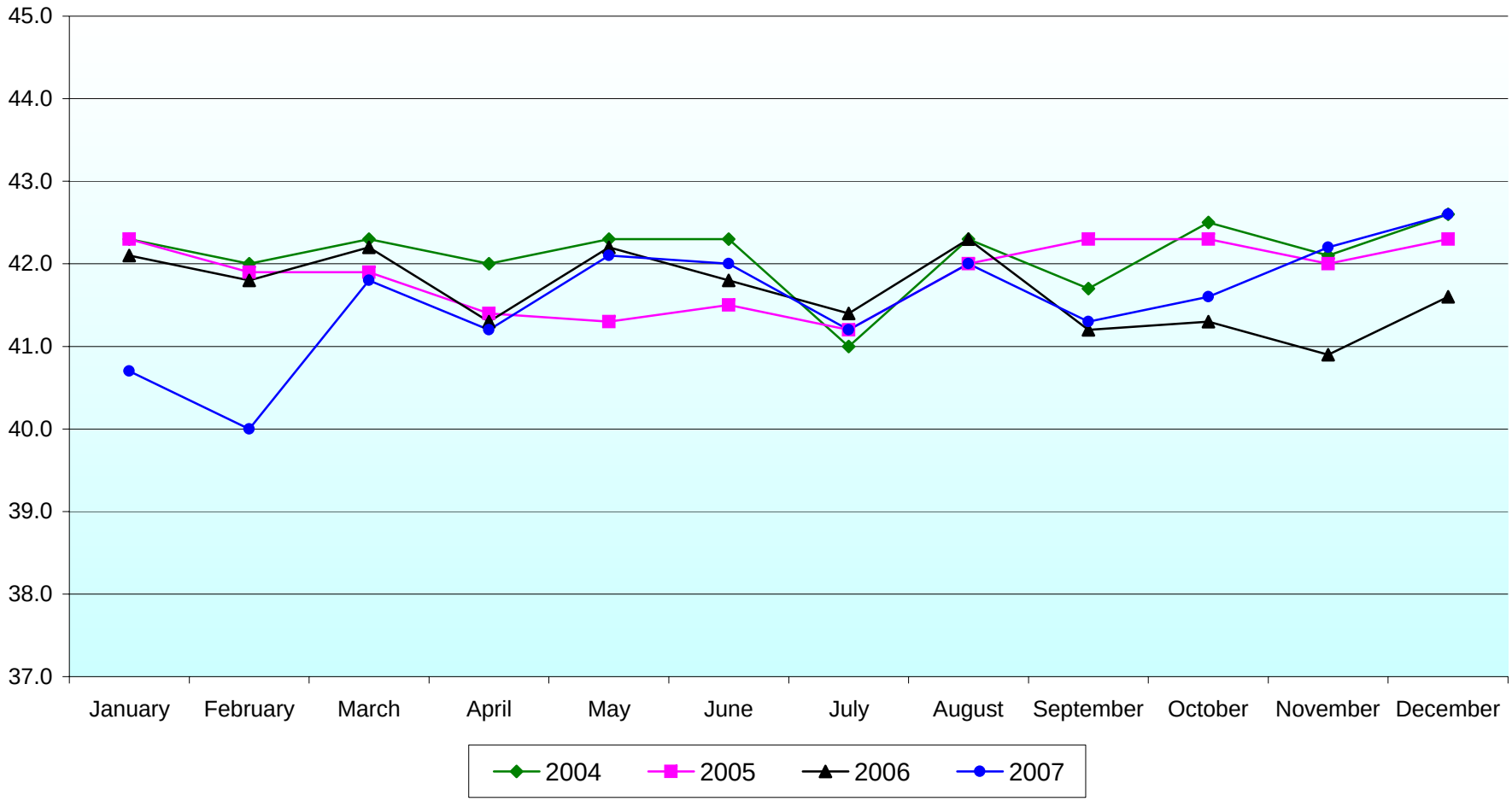

Week End Date	Week Number	Initial Claims	Total Claims	Continued Claims	State Benefits	Exhaustions
05/13/06	19	8,359	54,377	46,018	$11,912,297	1,279
05/20/06	20	6,628	54,628	48,000	$11,956,688	1,360
05/27/06	21	6,077	52,584	46,507	$11,575,966	1,480
06/03/06	22	6,074	50,765	44,691	$11,566,593	1,265
06/10/06	23	6,617	52,836	46,219	$14,665,885	1,241
06/17/06	24	6,214	52,858	46,644	$12,395,762	1,180
06/24/06	25	5,482	52,461	46,979	$10,836,637	1,297
07/01/06	26	9,500	55,470	45,970	$11,246,178	1,271
07/08/06	27	14,842	61,600	46,758	$11,008,332	1,297
07/15/06	28	12,961	69,920	56,959	$11,849,953	1,336
07/22/06	29	6,763	65,178	58,415	$12,905,635	1,428
07/29/06	30	5,832	57,989	52,157	$12,355,255	1,227
08/05/06	31	7,445	56,875	49,430	$12,084,563	1,248
08/12/06	32	5,337	55,244	49,907	$13,068,155	1,195
08/19/06	33	6,043	52,697	46,654	$11,684,961	1,190
08/26/06	34	6,066	51,354	45,288	$11,378,026	1,135
09/02/06	35	7,675	52,038	44,363	$10,874,765	1,108
09/09/06	36	5,985	49,387	43,402	$10,847,222	1,034
09/16/06	37	6,224	49,562	43,338	$11,668,043	1,177
09/23/06	38	6,381	49,799	43,418	$11,769,337	1,077
09/30/06	39	8,282	51,518	43,236	$10,792,752	1,219
10/07/06	40	7,939	52,448	44,509	$11,350,464	1,173
10/14/06	41	6,061	50,768	44,707	$9,696,840	1,107
10/21/06	42	8,143	52,929	44,786	$10,713,613	1,149
10/28/06	43	8,675	55,800	47,125	$11,710,821	1,225
11/04/06	44	7,485	55,783	48,298	$11,580,318	1,142
11/11/06	45	6,126	50,785	44,659	$10,628,081	1,089
11/18/06	46	9,562	56,762	47,200	$11,469,698	1,122
11/25/06	47	11,450	56,419	44,969	$11,201,533	1,088
12/02/06	48	11,313	67,627	56,314	$12,598,026	1,238
12/09/06	49	12,311	66,093	53,782	$13,243,691	1,185
12/16/06	50	7,966	66,777	58,811	$15,009,148	1,399
12/23/06	51	17,948	77,589	59,641	$13,769,533	1,337
12/30/06	52	16,878	82,107	65,229	$15,405,119	1,367
01/06/07	1	13,541	88,710	75,169	$16,954,960	1,486
01/13/07	2	13,321	92,029	78,708	$17,958,176	1,480
01/20/07	3	9,580	84,513	74,933	$18,719,738	1,465
01/27/07	4	9,563	84,898	75,335	$19,562,025	1,423
02/03/07	5	8,783	84,501	75,718	$20,214,981	1,429
02/10/07	6	9,692	85,205	75,513	$19,678,330	1,457
02/17/07	7	7,655	82,157	74,502	$19,073,344	1,256
02/24/07	8	9,228	86,639	77,411	$21,271,361	1,400
03/03/07	9	7,108	83,007	75,899	$21,765,593	1,521
03/10/07	10	6,420	79,460	73,040	$18,351,890	1,564
03/17/07	11	5,820	75,622	69,802	$18,547,816	1,594
03/24/07	12	7,060	73,876	66,816	$16,948,743	1,924
03/31/07	13	6,272	70,839	64,567	$16,873,914	1,846
04/07/07	14	6,213	65,663	59,450	$15,356,323	1,734
04/14/07	15	7,728	65,798	58,070	$14,693,002	1,870
04/21/07	16	5,890	63,384	57,494	$14,157,954	1,869
04/28/07	17	5,458	58,767	53,309	$13,298,341	1,723
05/05/07	18	5,738	57,330	51,592	$13,069,859	1,433
05/12/07	19	5,852	54,125	48,273	$11,823,282	1,456
05/19/07	20	5,648	53,574	47,926	$11,755,850	1,383
05/26/07	21	6,745	54,714	47,969	$11,855,023	1,377
06/02/07	22	6,033	53,943	47,910	$11,407,805	1,403
06/09/07	23	6,851	55,737	48,886	$11,989,574	1,485
06/16/07	24	5,935	55,233	49,298	$11,937,341	1,387
06/23/07	25	5,968	54,339	48,371	$12,352,256	1,573
06/30/07	26	8,142	56,781	48,639	$11,545,265	1,376
07/07/07	27	14,330	62,182	47,852	$11,262,672	1,352
07/14/07	28	9,581	67,076	57,495	$12,133,980	1,504
07/21/07	29	6,915	60,587	53,672	$12,431,082	1,503
07/28/07	30	5,830	56,199	50,369	$11,818,605	1,196
08/04/07	31	6,187	55,185	48,998	$11,470,425	1,305
08/11/07	32	6,368	54,475	48,107	$11,202,041	1,233
08/18/07	33	6,056	53,902	47,846	$11,032,589	1,237
08/25/07	34	5,951	52,503	46,552	$10,756,045	1,195
09/01/07	35	5,709	50,637	44,928	$10,528,697	1,116
09/08/07	36	5,507	48,688	43,181	$9,392,524	1,027
09/15/07	37	7,035	51,124	44,089	$9,817,073	1,177
09/22/07	38	5,576	50,630	45,054	$11,057,571	1,175
09/29/07	39	7,591	50,684	43,093	$10,370,226	1,264
10/06/07	40	7,495	50,907	43,412	$11,267,830	1,253
10/13/07	41	7,813	49,743	41,930	$10,148,204	1,129
10/20/07	42	8,791	53,079	44,288	$11,543,613	1,224
10/27/07	43	7,373	53,668	46,295	$11,985,186	1,274
11/03/07	44	8,236	53,012	44,776	$10,941,281	1,211
11/10/07	45	8,244	53,141	44,897	$10,518,429	1,067
11/17/07	46	8,068	54,264	46,196	$10,588,492	1,066
11/24/07	47	10,446	54,100	43,654	$10,488,152	1,052
12/01/07	48	12,644	68,602	55,958	$12,823,998	1,213
12/08/07	49	11,193	68,965	57,772	$13,654,087	1,271
12/15/07	50	11,936	69,274	57,338	$13,952,595	1,409

Weekly Comparison Of Claims

By Local Office

****** Local Office Data Not Available For Period Of 3-31-2007

Initial Claims & Total Claims - UI, UCFE, UCX

Week Ending: March 29, 2008

	Initial Claims - UI, UCFE, UCX					Total Claims - UI, UCFE, UCX				
	Current	Previous			Year Ago	Current	Previous			Year Ago
Local Office	3-29-2008	3-22-2008	% Change	3-31-2007	% Change	3-29-2008	3-22-2008	% Change	3-31-2007	% Change
Anderson	**245**	177	38.4%			**2,277**	2,280	-0.1%		
Auburn	**464**	277	67.5%			**3,752**	3,564	5.3%		
Bedford	**106**	67	58.2%			**1,133**	1,115	1.6%		
Bloomington	**155**	109	42.2%			**1,663**	1,627	2.2%		
Columbus	**233**	153	52.3%			**2,090**	2,097	-0.3%		
Connersville	**0**	0				**6**	6	0.0%		
Elkhart	**1,208**	497	143.1%			**5,406**	4,789	12.9%		
Evansville	**705**	331	113.0%			**3,617**	3,179	13.8%		
Fort Wayne	**894**	520	71.9%			**7,799**	7,403	5.3%		
Gary	**386**	285	35.4%			**2,681**	2,551	5.1%		
Hammond	**489**	279	75.3%			**2,805**	2,567	9.3%		
Indpls. Eastside	**902**	660	36.7%			**8,351**	8,012	4.2%		
Indpls. Westside	**737**	535	37.8%			**5,973**	5,688	5.0%		
Kokomo	**310**	233	33.0%			**3,163**	3,084	2.6%		
Lafayette	**319**	266	19.9%			**3,711**	3,752	-1.1%		
LaPorte	**383**	246	55.7%			**3,232**	3,159	2.3%		
Lawrenceburg	**153**	61	150.8%			**1,078**	1,014	6.3%		
Linton	**54**	46	17.4%			**522**	531	-1.7%		
Logansport	**48**	20	140.0%			**521**	498	4.6%		

Weekly Comparison Of Claims By Local Office 3-29-2008

	Initial Claims - UI, UCFE, UCX					Total Claims - UI, UCFE, UCX				
	Current	Previous			Year Ago	Current	Previous		Year Ago	
Local Office	3-29-2008	3-22-2008	% Change	3-31-2007	% Change	3-29-2008	3-22-2008	% Change	3-31-2007	% Change
Madison	**88**	85	3.5%			**1,001**	982	1.9%		
Marion	**350**	302	15.9%			**3,230**	3,156	2.3%		
Muncie	**427**	275	55.3%			**3,379**	3,235	4.5%		
New Albany	**293**	223	31.4%			**2,714**	2,678	1.3%		
Richmond	**147**	118	24.6%			**1,903**	1,879	1.3%		
Shelbyville	**352**	292	20.5%			**3,045**	2,977	2.3%		
South Bend	**500**	272	83.8%			**3,886**	3,569	8.9%		
Terre Haute	**322**	220	46.4%			**3,047**	2,923	4.2%		
Vincennes	**188**	116	62.1%			**1,446**	1,330	8.7%		
Unallocated L.O.	**4**	3				**61**	69			
Interstate	**722**	302	139.1%			**4,347**	3,811	14.1%		
Totals	**11,184**	6,970	60.5%			**87,839**	83,525	5.2%		
Total Excluding Transitionals	**11,101**	6,888	61.2%			**87,756**	83,443	5.2%		
Total Including Agent State Unallocated Clms.	**11,201**	6,991	60.2%			**90,634**	87,512	3.6%		

UI Exhaustions	**Current Week**	**1,744**	1,707	2.2%	1,846	-5.5%
	Year To Date	**19,884**	18,140		19,845	0.2%

Source: Weekly Claims By Area