UI Data Summary

The number of weeks that are used for the moving average and the week ending date can be changed in the highlighted cells below.

Week Ending: 3/24/07

Week Number: 12

	03/24/07	03/17/07			03/25/06		
	This Week	Last Week	Difference	% Diff.	Last Year	Difference	% Diff.
Initial Claims	7,060	5,820	1,240	21.3%	6,758	302	4.5%
Continued Claims	66,816	69,802	-2,986	-4.3%	61,907	4,909	7.9%
Total Claims	73,876	75,622	-1,746	-2.3%	68,665	5,211	7.6%
State & Federal Benefits	$16,948,743	$18,547,816	-$1,599,073	-8.6%	$16,406,127	$542,616	3.3%
Exhaustions	1,924	1,594	330	20.7%	1,610	314	19.5%

4 Week Moving Average

	This Year	Last Year	% Difference
Initial Claims	6,602	6,408	3.0%
Continued Claims	71,389	64,802	10.2%
Total Claims	77,991	71,211	9.5%
State & Federal Benefits	$18,903,511	$17,771,505	6.4%
Exhaustions	1,651	1,470	12.3%

Choose values from the lists!

Week Ending Date

3/24/07

Number of Weeks in Moving Average

4

Initial Claims

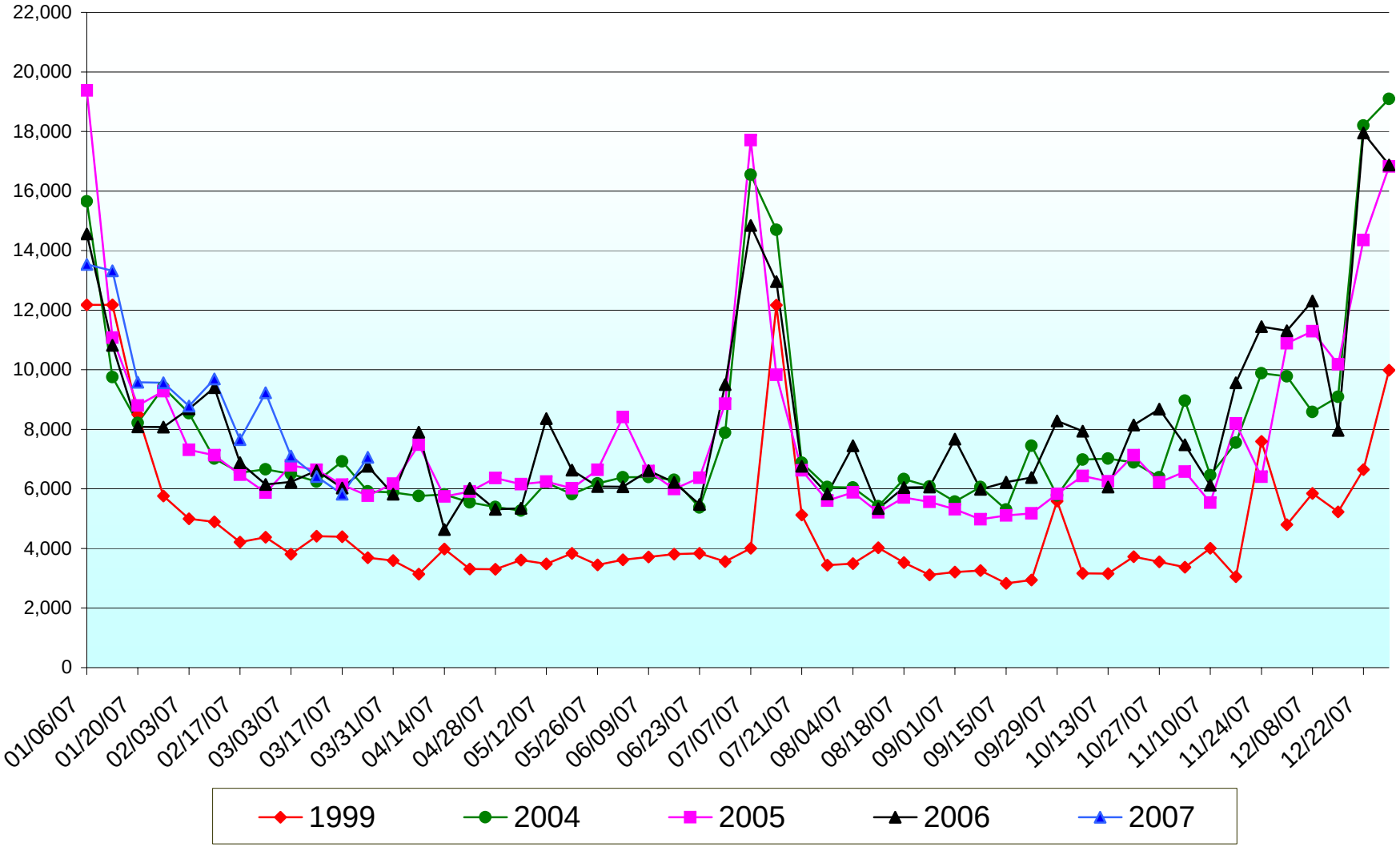

Continued Claims

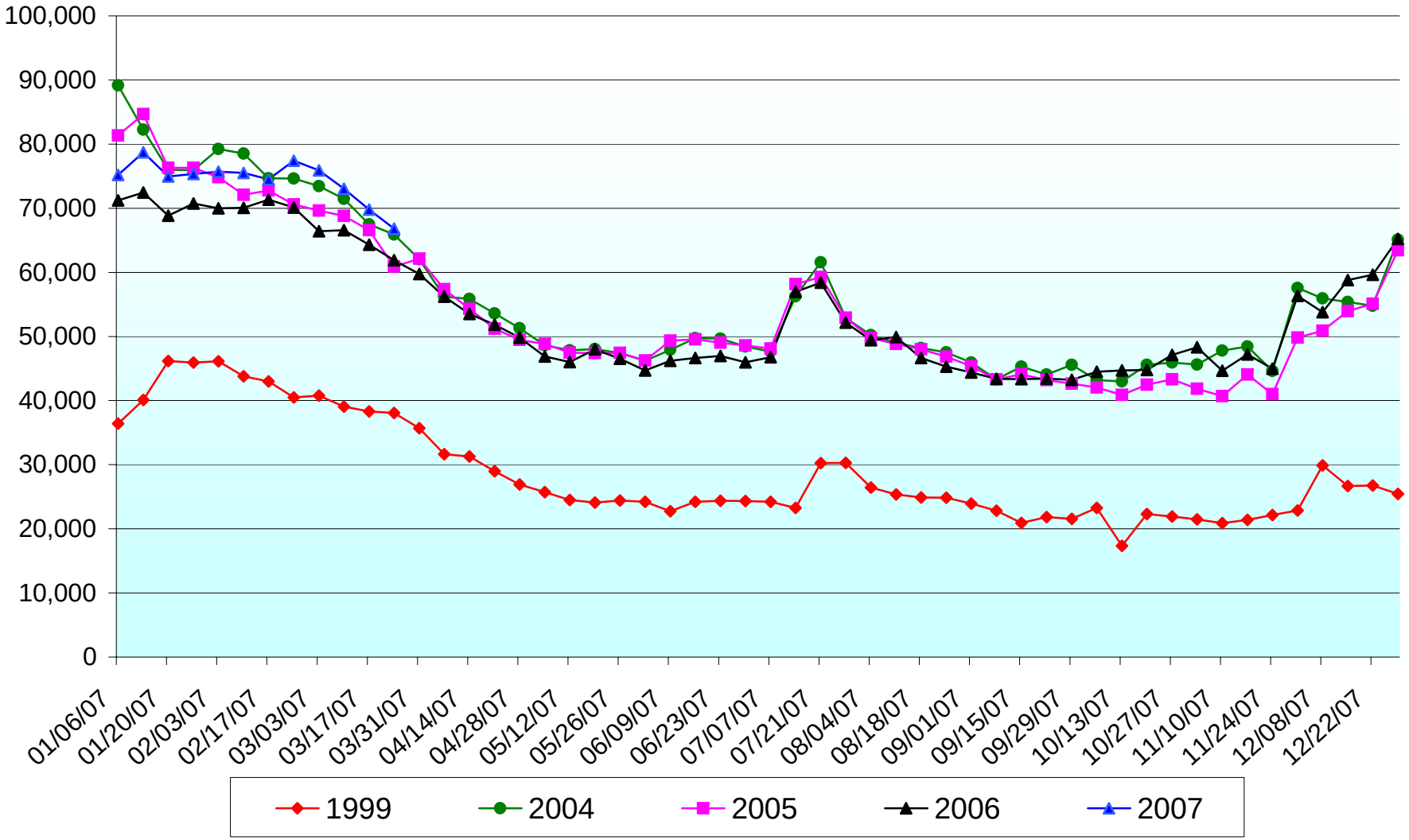

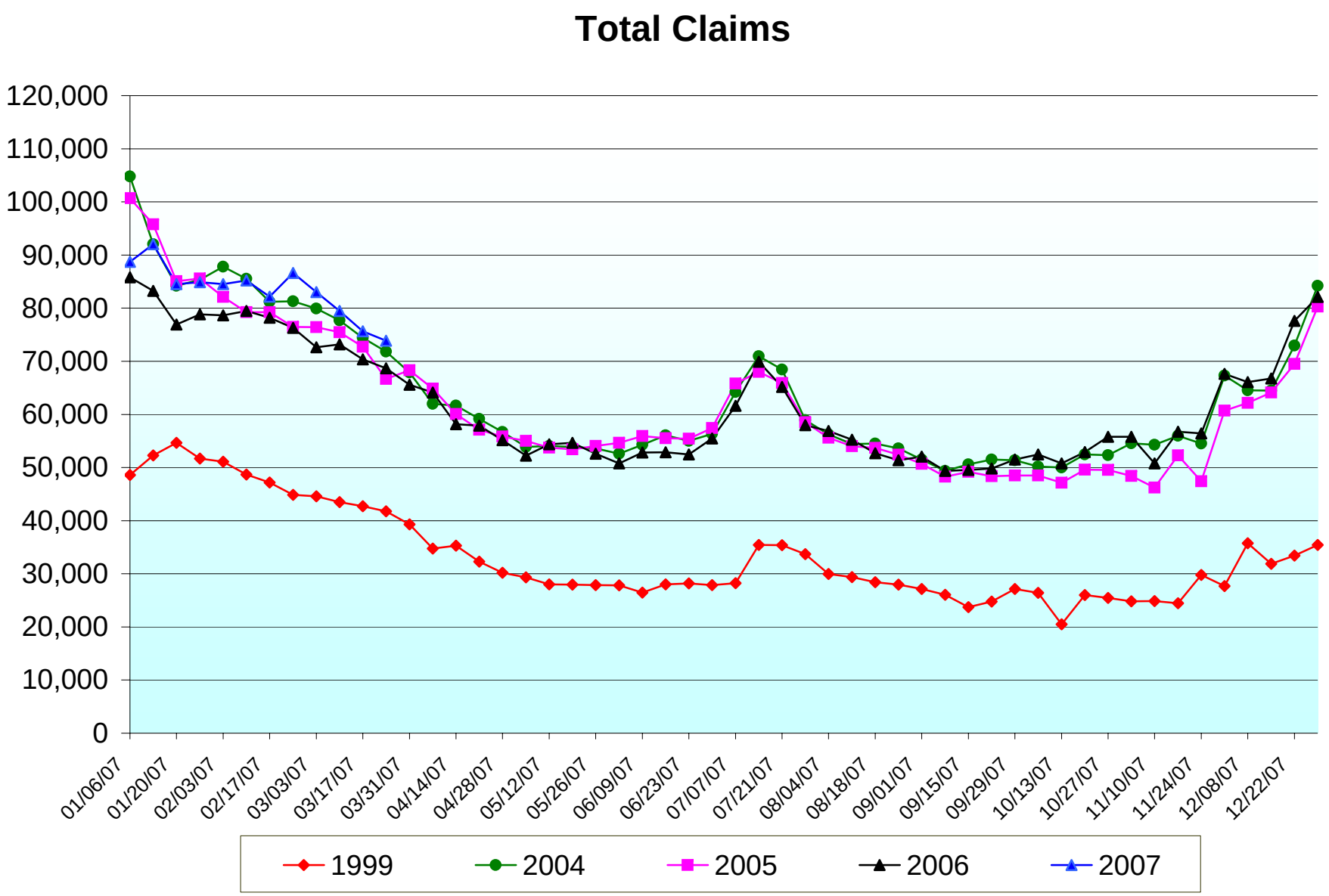
Total Claims
120,000
110,000
100,000
90,000
80,000
70,000
60,000
50,000
40,000
30,000
20,000
10,000
0
01/06/07
01/20/07
02/03/07
02/17/07
03/03/07
03/17/07
03/31/07
04/14/07
04/28/07
05/12/07
05/26/07
06/09/07
06/23/07
07/07/07
07/21/07
08/04/07
08/18/07
09/01/07
09/15/07
09/29/07
10/13/07
10/27/07
11/10/07
11/24/07
12/08/07
12/22/07
1999
2004
2005
2006
2007

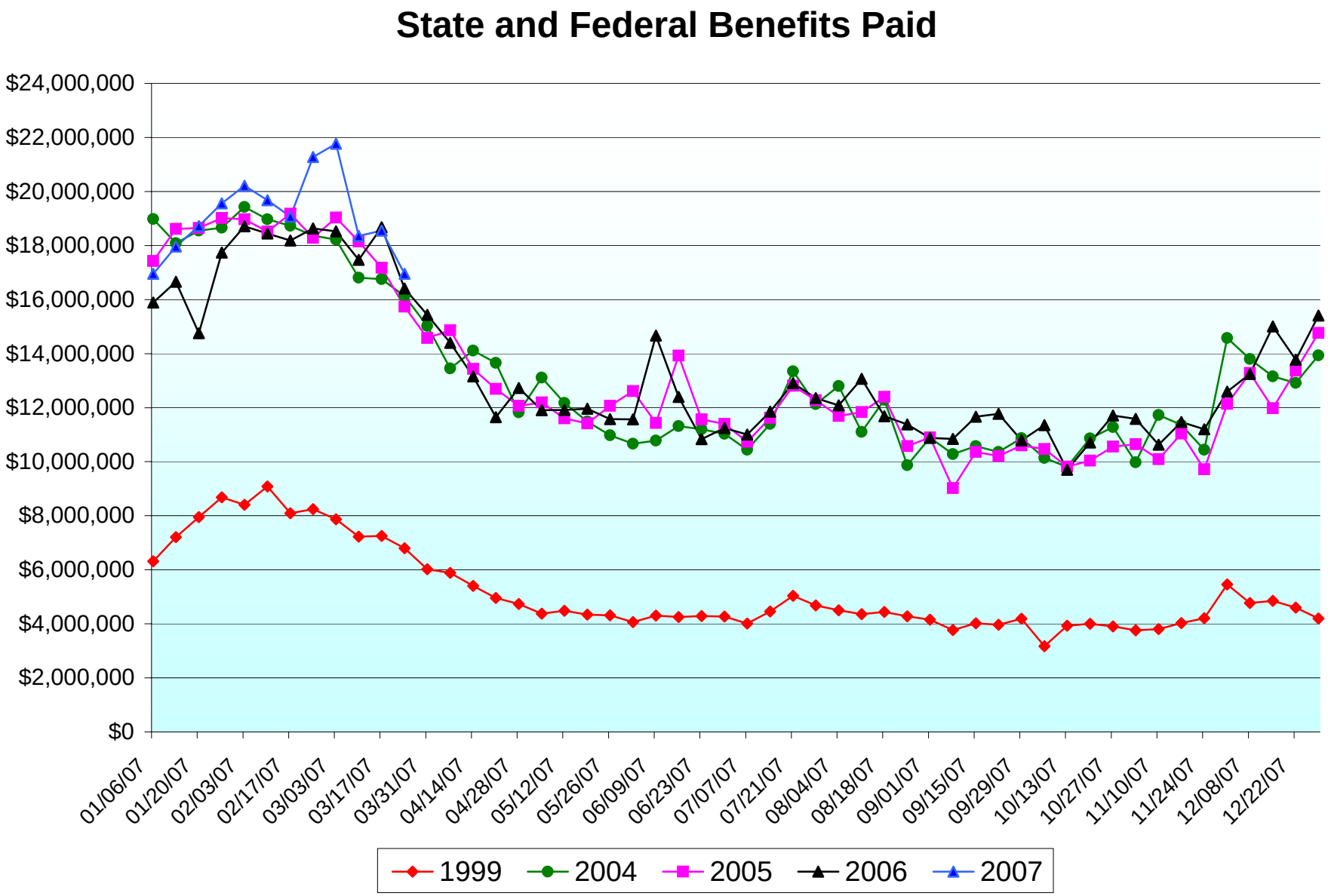
State and Federal Benefits Paid
$24,000,000
$22,000,000
$20,000,000
$18,000,000
$16,000,000
$14,000,000
$12,000,000
$10,000,000
$8,000,000
$6,000,000
$4,000,000
$2,000,000
$0
01/06/07
01/20/07
02/03/07
02/17/07
03/03/07
03/17/07
03/31/07
04/14/07
04/28/07
05/12/07
05/26/07
06/09/07
06/23/07
07/07/07
07/21/07
08/04/07
08/18/07
09/01/07
09/15/07
09/29/07
10/13/07
10/27/07
11/10/07
11/24/07
12/08/07
12/22/07
1999
2004
2005
2006
2007

Intrastate Exhaustions

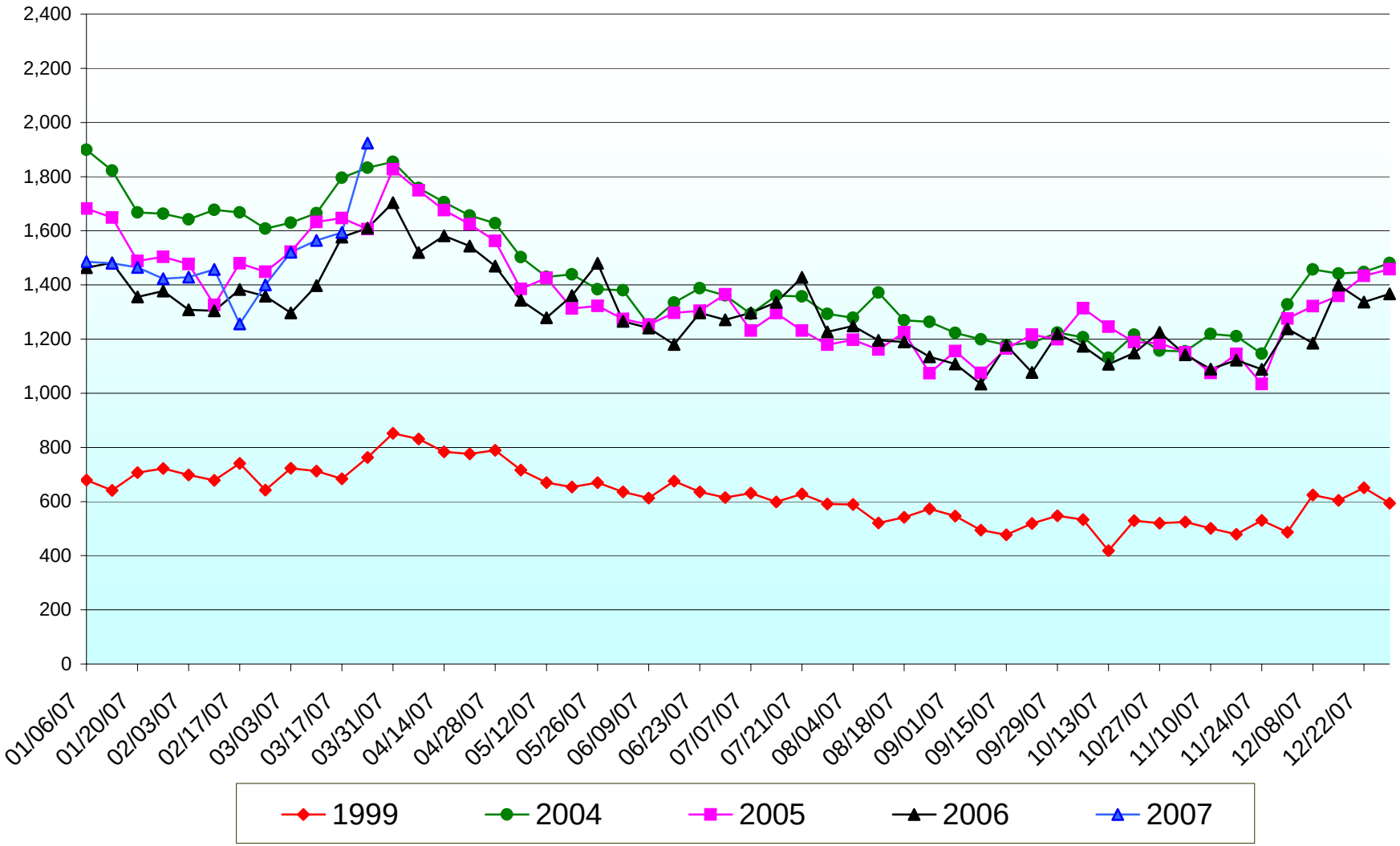

Average Weekly Hours in Manufacturing

Month	2001 (NAICS)	2002 (NAICS)	2003 (NAICS)	2004 (NAICS)	2005 (NAICS)	2006 (NAICS)	2007 NAICS		
January	40.9	41.9	42.3	42.3	42.3	42.1	40.7	-1.4	-0.2
February	40.6	41.7	42.0	42.0	41.9	41.8	39.9	-0.3	-0.1
March	40.6	42.8	41.9	42.3	41.9	42.2		0.4	0.3
April	39.5	42.6	41.7	42.0	41.4	41.3		-0.9	-0.1
May	41.1	42.6	41.7	42.3	41.3	42.2		0.9	0.9
June	41.1	42.5	41.7	42.3	41.5	41.8		-0.4	0.3
July	40.5	41.5	40.9	41.0	41.2	41.4		-0.4	0.2
August	41.5	42.8	42.0	42.3	42.0	42.3		0.9	0.3
September	41.5	43.0	42.9	41.7	42.3	41.2		-1.1	-1.1
October	41.3	42.4	42.1	42.5	42.3	41.3		0.1	-1.0
November	41.5	42.5	42.4	42.1	42.0	40.9		-0.4	-1.1
December	42.2	43.0	42.9	42.6	42.3	41.6		0.7	-0.7
Average	**41.0**	**42.4**	**42.0**	**42.1**	**41.9**	**41.7**		**-0.2**	**-0.2**

Indiana Production (Nonsupervisory) Workers Hours Worked in Manufacturing by NAICS Classification

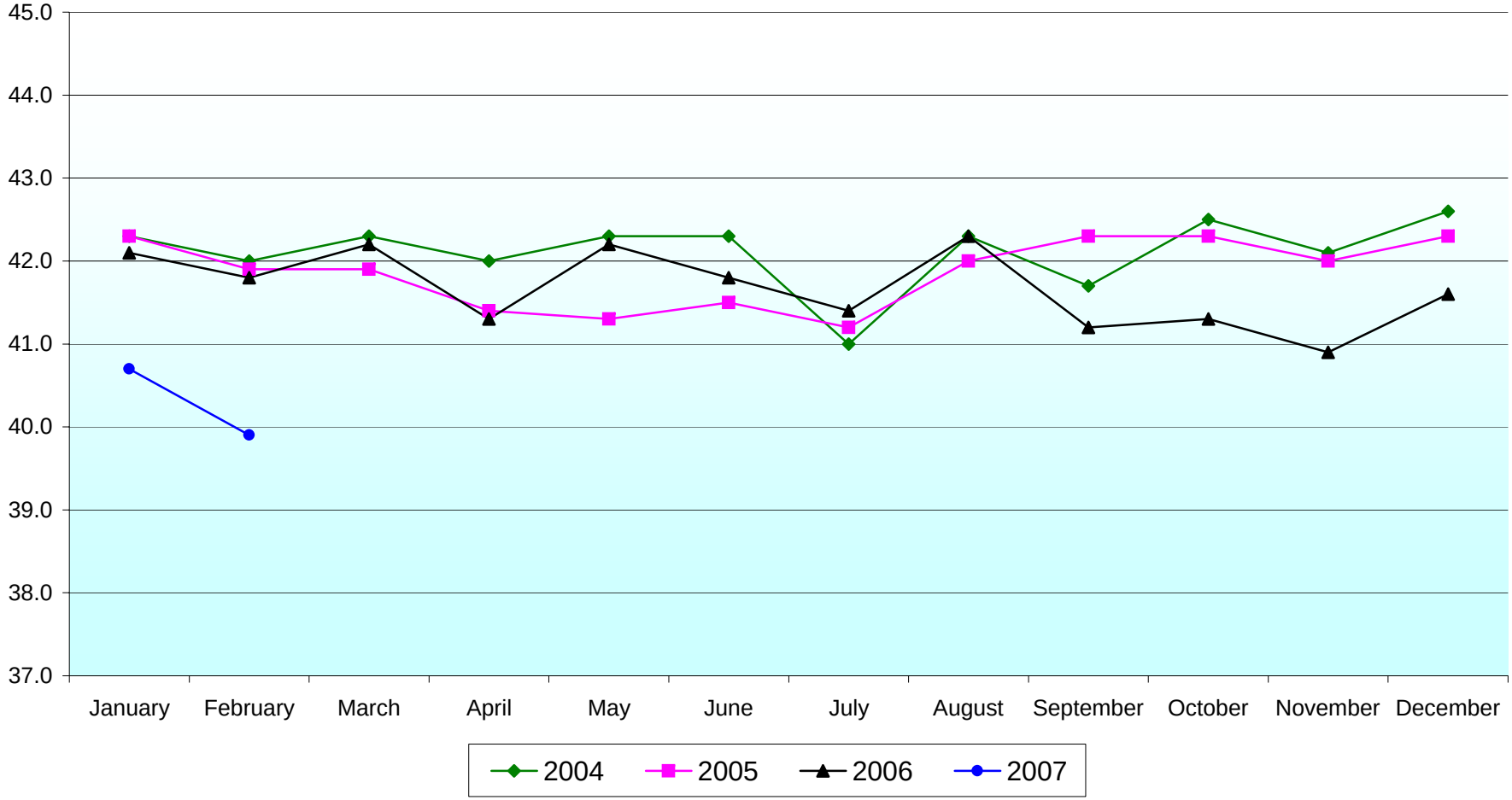

Week Number	Initial Claims	Total Claims	Continued Claims	State & Federal Benefits	Exhaustions
1	14,559	85,780	71,221	$15,891,830	1,464
2	10,823	83,261	72,438	$16,653,898	1,482
3	8,087	76,920	68,833	$14,751,573	1,356
4	8,078	78,817	70,739	$17,736,457	1,377
5	8,683	78,661	69,978	$18,712,666	1,308
6	9,400	79,456	70,056	$18,442,790	1,304
7	6,883	78,207	71,324	$18,183,750	1,383
8	6,152	76,262	70,110	$18,628,232	1,358
9	6,236	72,651	66,415	$18,528,742	1,297
10	6,610	73,177	66,567	$17,475,004	1,397
11	6,029	70,349	64,320	$18,676,146	1,577
12	6,758	68,665	61,907	$16,406,127	1,610
13	5,824	65,565	59,741	$15,436,858	1,704
14	7,908	64,101	56,193	$14,399,536	1,520
15	4,635	58,154	53,519	$13,156,232	1,581
16	6,024	57,871	51,847	$11,645,561	1,543
17	5,312	55,137	49,825	$12,727,491	1,469
18	5,347	52,225	46,878	$11,908,896	1,343
19	8,359	54,377	46,018	$11,912,297	1,279
20	6,628	54,628	48,000	$11,956,688	1,360
21	6,077	52,584	46,507	$11,575,966	1,480
22	6,074	50,765	44,691	$11,566,593	1,265
23	6,617	52,836	46,219	$14,665,885	1,241
24	6,214	52,858	46,644	$12,395,762	1,180
25	5,482	52,461	46,979	$10,836,637	1,297
26	9,500	55,470	45,970	$11,246,178	1,271
27	14,842	61,600	46,758	$11,008,332	1,297
28	12,961	69,920	56,959	$11,849,953	1,336
29	6,763	65,178	58,415	$12,905,635	1,428
30	5,832	57,989	52,157	$12,355,255	1,227
31	7,445	56,875	49,430	$12,084,563	1,248
32	5,337	55,244	49,907	$13,068,155	1,195
33	6,043	52,697	46,654	$11,684,961	1,190
34	6,066	51,354	45,288	$11,378,026	1,135
35	7,675	52,038	44,363	$10,874,765	1,108
36	5,985	49,387	43,402	$10,847,222	1,034
37	6,224	49,562	43,338	$11,668,043	1,177
38	6,381	49,799	43,418	$11,769,337	1,077
39	8,282	51,518	43,236	$10,792,752	1,219
40	7,939	52,448	44,509	$11,350,464	1,173
41	6,061	50,768	44,707	$9,696,840	1,107
42	8,143	52,929	44,786	$10,713,613	1,149
43	8,675	55,800	47,125	$11,710,821	1,225
44	7,485	55,783	48,298	$11,580,318	1,142
45	6,126	50,785	44,659	$10,628,081	1,089
46	9,562	56,762	47,200	$11,469,698	1,122
47	11,450	56,419	44,969	$11,201,533	1,088
48	11,313	67,627	56,314	$12,598,026	1,238
49	12,311	66,093	53,782	$13,243,691	1,185
50	7,966	66,777	58,811	$15,009,148	1,399
51	17,948	77,589	59,641	$13,769,533	1,337
52	16,878	82,107	65,229	$15,405,119	1,367
1	13,541	88,710	75,169	$16,954,960	1,486
2	13,321	92,029	78,708	$17,958,176	1,480
3	9,580	84,513	74,933	$18,719,738	1,465
4	9,563	84,898	75,335	$19,562,025	1,423
5	8,783	84,501	75,718	$20,214,981	1,429
6	9,692	85,205	75,513	$19,678,330	1,457
7	7,655	82,157	74,502	$19,073,344	1,256
8	9,228	86,639	77,411	$21,271,361	1,400
9	7,108	83,007	75,899	$21,765,593	1,521
10	6,420	79,460	73,040	$18,351,890	1,564
11	5,820	75,622	69,802	$18,547,816	1,594
12	7,060	73,876	66,816	$16,948,743	1,924